

FDA #K200693
Class II Medical Device
CDHR Class IV Laser

Wireless Soft Tissue 3.5w/ 6w Pulse Diode Laser

No Cords/ No Pedals
2-Yr Mfr Warranty



Only one and first **AFL®** (Adjustable Fiber Length)
system in the World.

K2mobile

Ver.2103

Available through your local

manufactured by:

SINCE 2002
HULASER
LASER SCIENCE FOR HUMANS

www.hulaserinc.mir9.co.kr

MID AMERICA
Dental Sales, Inc.

Made in Korea

Components from
Germany & Japan

Features and Innovations of K2 mobile handpiece laser

Wavelength

The wavelength "980nm" is more absorbent to water in human tissue that leads to less thermal damage to the target tissue while in surgery.

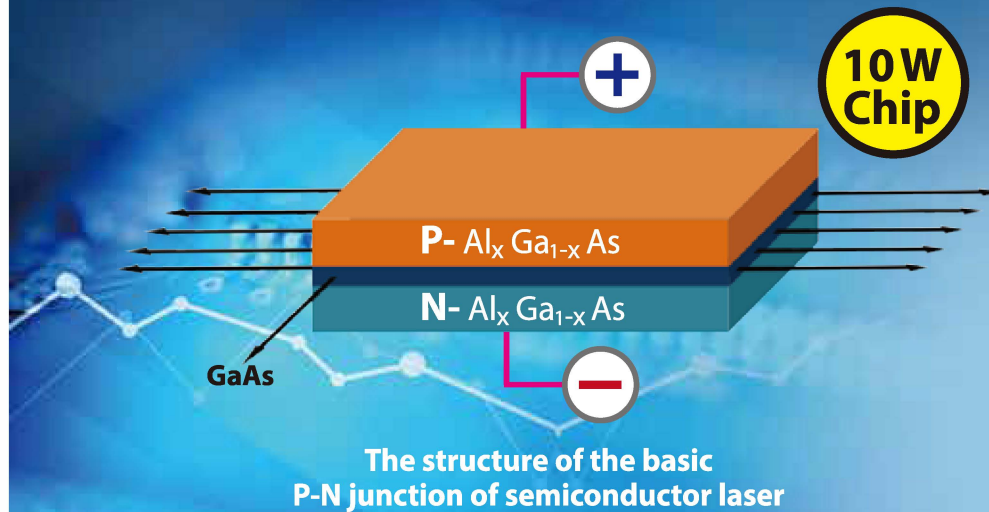
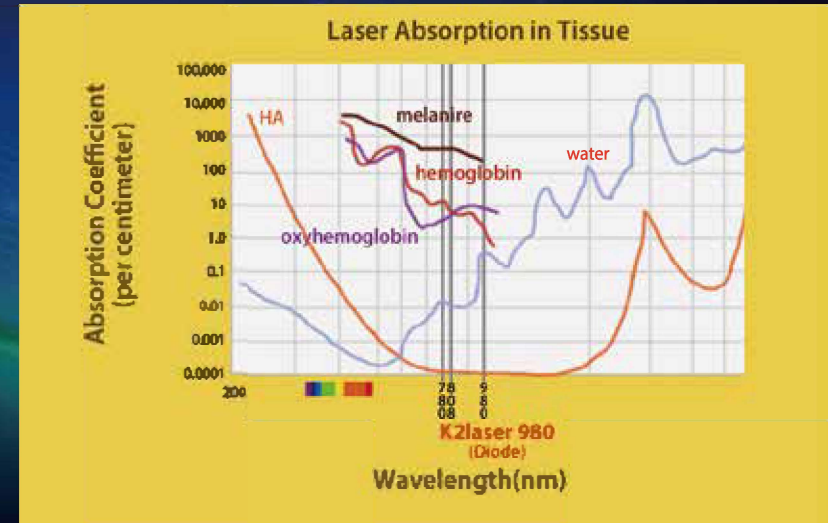

Power inside

10W LD(laser diode) chip is equipped in LD module to maximize efficiency and for stable power.

Power Diode by **HECoSA™** Technology
(High efficient chip on submounting alignment)

CW Pulse
3.5 6.0

More than enough power
for every applications

Power

3.5W Continuous wave emission

6.0W pulse emission — coolpulse 1=10Hz
coolpulse 2=100Hz

Stable and sufficient output through HeCoSa technology

Full Wireless

Without connecting to external power cord and bothering footpedal,
you can enjoy laser practice with maximum mobility and portability

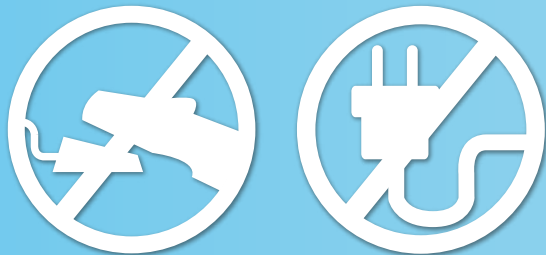

Soft button technology

Soft button technology that presses smoothly

as one of the most important functions of a hand-piece type laser

The soft button technology makes it easy to conduct and pause laser irradiations

It is soft and minimizes finger pressure and finger fatigue despite long periods of use

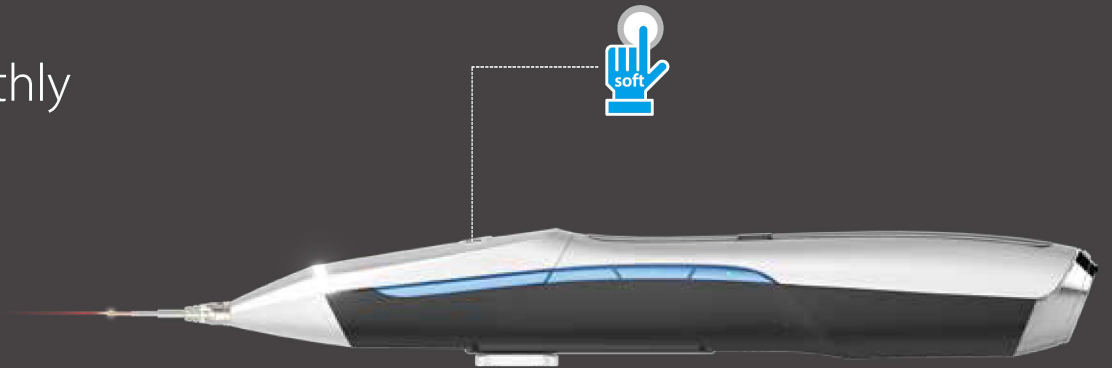

Auto/Manual emission

Automatic/Manual laser irradiation function

Auto emission function to reduce finger fatigue during long irradiations

Bright and clean OLED display

Optimal OLED display to show small letters clearly



Gravity sensors for use of both hands

OLED reacts to use of right and left hands to provide optimal display of equipment's status



Ideal weight and size for handheld device

With battery, the weight is light at 135g and grip is ergonomic
Designed to reduce fatigue in the wrist or fingers even after long periods of use

Long lasting battery

Big capacity of 1700mAh battery will make daily practice free from bothering of change of battery.



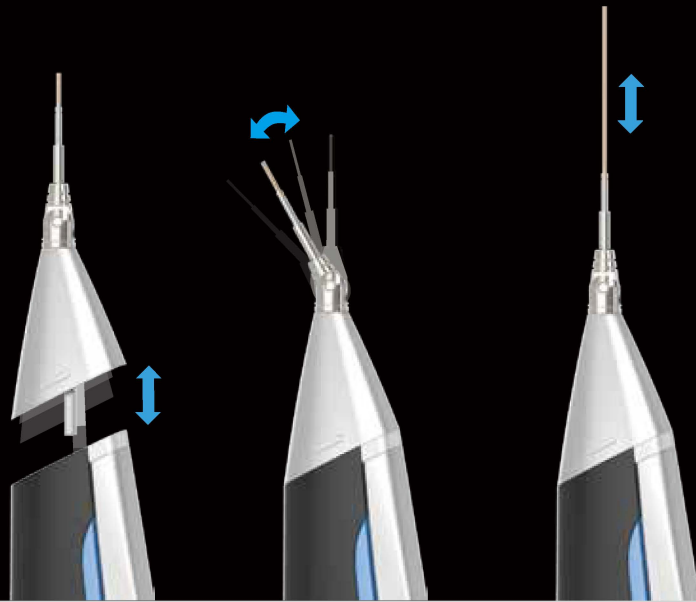

Autoclavable front aluminum cap for various optic fibers for every applications

Two kinds of tips enable various applications and minimize the inconvenience of tip changing. The front cap made of aluminum is applicable to all types of optic fiber and can easily be used in every application. It is removable for disinfection after use.

Least consumables

Costs of consumables that burden users have been minimized. The handy type solves concerns regarding consumables, and the patented sliding-type optic fiber length adjustment functionality allows adjustment of optic fiber length satisfying individual user's needs.



Easy menu navigation

Programmed to enable easy navigation between various functions

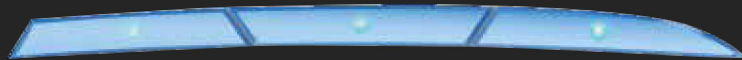

Left
Down
Home

Right
Up
Upstage

Enter
Stand by
Ready

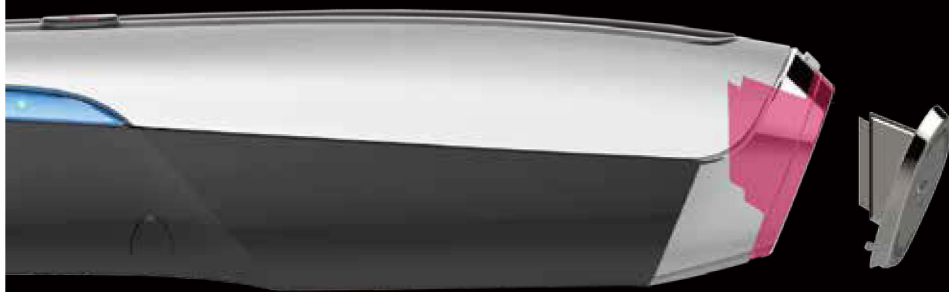

Fiber cleaver inside

Fiber cleaver that can cut optic fiber to use tips as new is installed in addition to the versatile tips that can minimize cost of consumables

Voice guidance and confirmation

Prevention of malfunctioning and reconfirmation of instructions to strengthen safety with voice confirmation



Battery saving

Sleep mode and power off in 30minutes

When not in use for 10minutes or more, battery is saved by switching to sleeping mode When not in use for 30 minutes or more accidentally, power turns off automatically

22 presets for convenience

22 presets are saved

22 of the most frequently used presets are saved
to maximize user convenience

4 user's memory

4 user memories are added to remember

the presets that the user uses most frequently to
suit user characteristics

```
!@#$%^&*~  
1 2 3 4 5 6 7 8 9 0  
_ - = + * / < > | : ; ' , . < / > ?
```



Specification

Main body

Size (L x D x H) (without tip)	205mm x 25mm x 30mm
Weight	135g, with battery inside
Medium	GaAlAs
Wavelength	980nm±10nm
Max output power	3.5 W(CW)
Max peak power	6.0 W(Pulse)
Emission mode	CW/Pulse mode
Aiming Beam	635nm Laser diode, max 5 mW

Charging station

Dimensions	160 x 90 x 38mm(W x H x D)
Weight	150g
Voltage Input	100~240V, 47~63Hz
Battery	Lithium Ion 3.7v 1700mAh
Recharge time	3 hours
Port	4 battery charging port

Classifications

MFDS Device – Class III Laser Surgical Unit : Diode
 CE Device – Class IIb medical Device

FDA Device – 79 GEX Class II Medical Device
 CDHR Laser – Class IV (4) Laser

HIGHTECH IN THE BEAUTY

Design Meets High-Tech

The utmost high tech met the ultimate beauty.
We imbued soul to give life by pursuing perfection
that lacks or adds nothing.

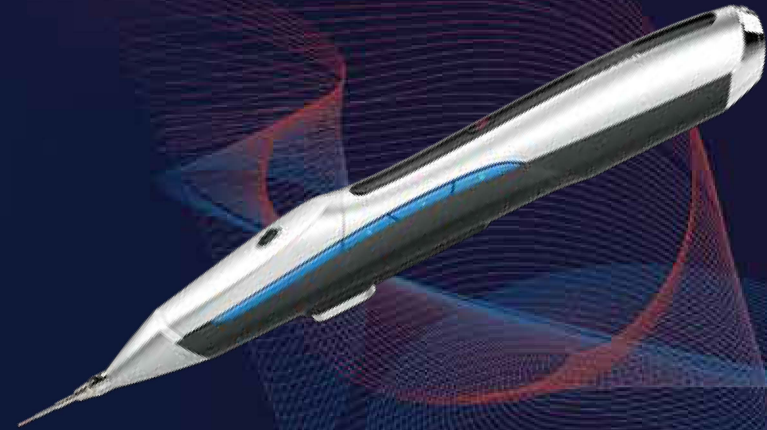

Packaging

Safe and sophisticated packaging protects the product,
ensures high reliability and offers basic information of product.



Patients are looking for Laser treatments

Becouse...

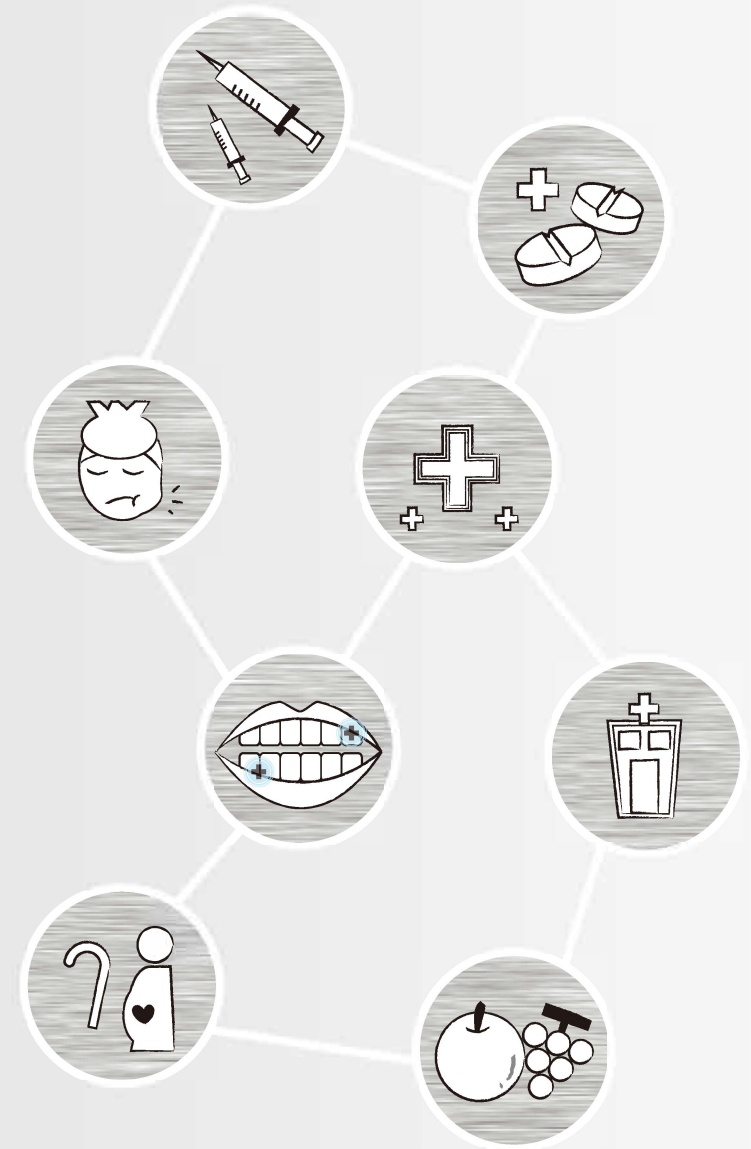
- Faster recovery : minimal to no bleeding, less swelling
- Food taking immediate after treatment
- Less need for pain relievers
- Less chance of infection and antibiotics
- Less fear, anxiety and stress : Good news for dental-phobic patients
- Return to work/daily activities quicker
- Fewer visits to dental clinics
- Reduced post operative infection(swelling)
- Safer treatment for chronic patients
- Tooth whitening : Single or twice visit procedure



Applications of K2 mobile (30 applications) 22 presets & 4 custom

Endo										
	Apical Abscess Treatment	Root Canal Sterilization	Direct Pulp Capping	Pulpotomy						
Perio										
	Laser Curettage Mild	Laser Curettage Moderate	Laser Curettage Severe	Pre-Scaling	Post Scaling					
Implant										
	Implant Recovery	Gingival Trimming Around Abutment	Peri-Implantitis	Laser Osseointegration						
Surgery										
	Gingivectomy	Vestibuloplasty	Frenectomy	Fibroma Removal	Operculectomy	Incision & Drainage				
Others										
	Aphthous-Ulcers	Laser Troughing	Melanine Depigmentation	Laser Tooth Whitening	Tooth Whitening Tip	Hemostasis	Bactericidal Effect			
LLLT										
	Biostimulation	Orthodontic Pain Relief	TMJ Pain Relief	LLLT Spacer	Laser Sedation	Dentin Hypersensitivity				

You can find clinical movies in www.k2lasers.kr->e-learning

Root Canal Sterilization

- Application : Root canal sterilization of #15
- Patient : Age 47, Female with pain in #15 Apex
- Parameters : 0.3W pulse (gentle mode)

before treatment



during treatment



1 week after Tx

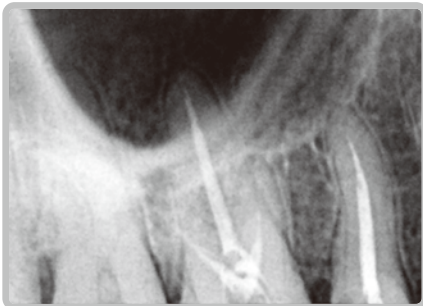

Root Canal Sterilization

- Application : Root canal sterilization of #17
- Patient : 40's, Female with pain in #47
- Parameters : 0.3W cw (standard mode)

during treatment



1 week after Tx

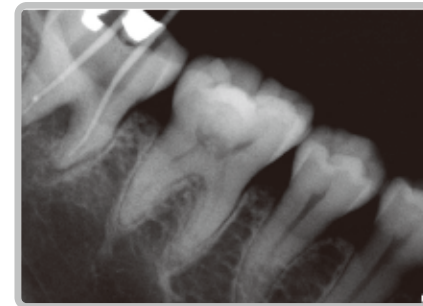

Apical abscess Treatment

- Application : Apical abscess treatment of #47
- Patient : Age 33, Female with apical abscess
- Parameters : 0.3W cw (standard mode)

before treatment



during treatment



1 week after Tx

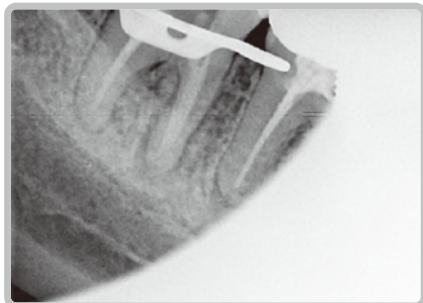

Apical abscess Treatment

- Application : Apical abscess treatment of #21
- Patient : Age 44, Male with apical abscess
- Parameters : 0.3W pulse (gentle mode)

before treatment



during treatment



after treatment

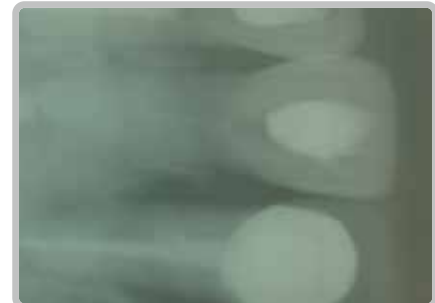

Laser Curettage Moderate

- Application : Laser curettage of #36
- Patient : Age 67, Female with periodontitis
- Parameters : 1.0W cw (standard mode)

before treatment



after treatment



1 week after Tx



Laser Curettage Moderate

- Application : Laser curettage of upper jaw
- Patient : Age 42, Female with periodontitis and bleeding
- Parameters : 0.8W cw (standard mode)

before treatment



3months after 1st Tx



right after 2nd Tx



Laser Curettage Severe

- Application : Laser curettage of #16
- Patient : Age 55, Female with periodontitis
- Parameters : 1.4W cw (standard mode)

before treatment



after treatment



1 week after Tx



Curettage Mild

- Application : Laser curettage of #13~23 and #33~44
- Patient : Age 20s, Male with gingivitis
- Parameters : 1.8W pulse (gentle mode)

before treatment



1 week after Tx



2 week after Tx



Gingivectomy

- Application : Gingivectomy of #12
- Patient : Age 9, Female with hyperplasia
- Parameters : 1.4W cw (standard mode)

pre operation



post operation



Gingivectomy

- Application : Gingivectomy of #11
- Patient : Age 22, Female ((for esthetic purpose)
- Parameters : 3.0W cw (standard mode)

pre operation



post operation



2 week post op



Gingivectomy

- Application : Gingivectomy of #13~23
- Patient : Age 26, Female (for esthetic purpose)
- Parameters : 2.6W pulse (gentle mode)

pre operation



post operation



2 week post op



Crown Exposure

- Application : Operculectomy of #34
- Patient : Age 8, Female
- Parameters : 1.4W cw (standard mode)

pre operation



post operation



1 week post op



Operculectomy

- Application : Distal operculectomy of #38
- Patient : Age 10, Male
- Parameters : 2.8W pulse (gentle mode)

pre operation



during operation

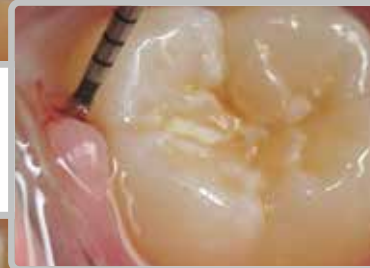

post operation



2 week post op



Fibroma Removal

- Application : Fibroma removal of the tongue
- Patient : Age 50s, Female
- Parameters : 1.4W cw (standard mode)

pre operation



post operation



2 week post op



Implant Recovery

- Application : Gingivectomy around implant of #36
- Patient : Age 32, Female
- Parameters : 2.0W cw (standard mode)

pre operation



post operation



1 week post op



Implant Recovery

- Application : Implant opening
- Patient : Age 33, Male
- Parameters : 1.5W pulse (gentle mode)

pre operation



Right after post op

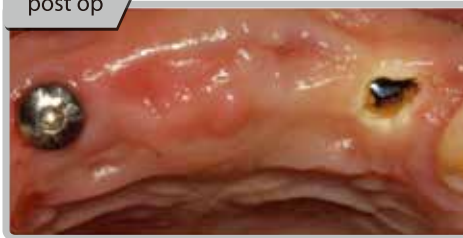

healing abutment

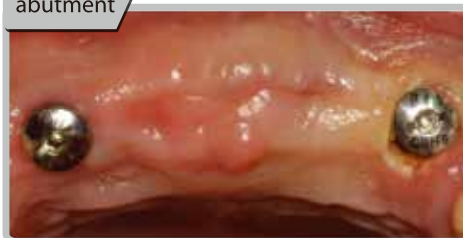

Gingival Trimming Around Abutment

- Application : Gingival trimming around implant of #47
- Patient : Age 39, Male
- Parameters : 2.8W pulse (gentle mode)

pre operation



post operation



Gingival Trimming Around Abutment

- Application : Gingivectomy around implant of #45
- Patient : Age 37, Female
- Parameters : 1.8W pulse (gentle mode)

pre operation



post operation



post operation



4 days post op



Implant Recovery

- Application : Implant opening of #37
- Patient : Age 23, Male
- Parameters : 2.0W cw (standard mode)

pre operation



post operation



1 week post op



Aphthous Ulcers

- Application : Ulcer treatment
- Patient : Age 10, Female
- Parameters : contact → 0.3W pulse(1min)
non-contact → 2.0W cw(2min) +oral ointment

before
treatment



after
treatment



1 week
after Tx



Laser Troughing

- Application : gingivectomy for impression taking
- Patient : Age 30, Female
- Parameters : 2.0W cw (standard mode)

before
treatment



after
treatment



1 week
after Tx



Melanine Depigmentation

- Application : Melanine depigmentation
- Patient : Age 55, Male
- Parameters : 1.5W pulse (gentle mode)

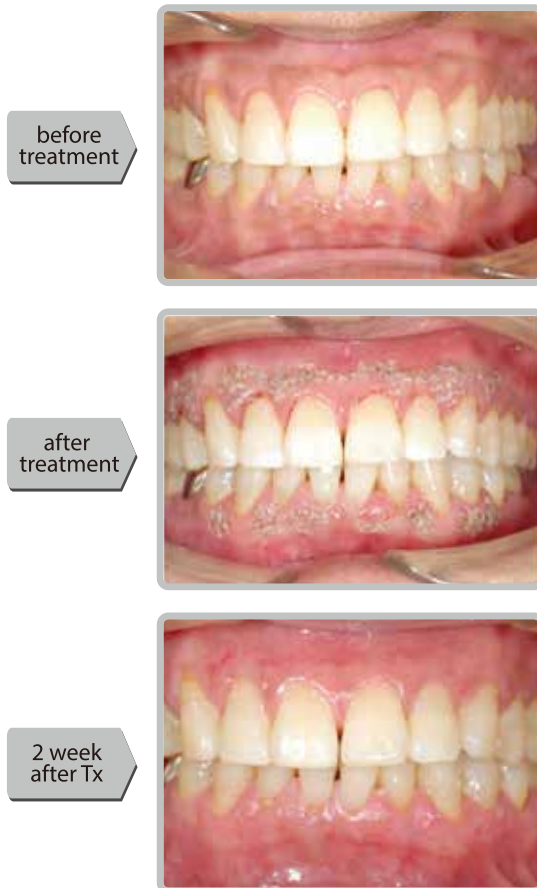

Laser Tooth Whitening

- Application : Laser tooth whitening at #23
- Patient : Age 24, Female
- Parameters : 2.4W pulse (gentle mode)

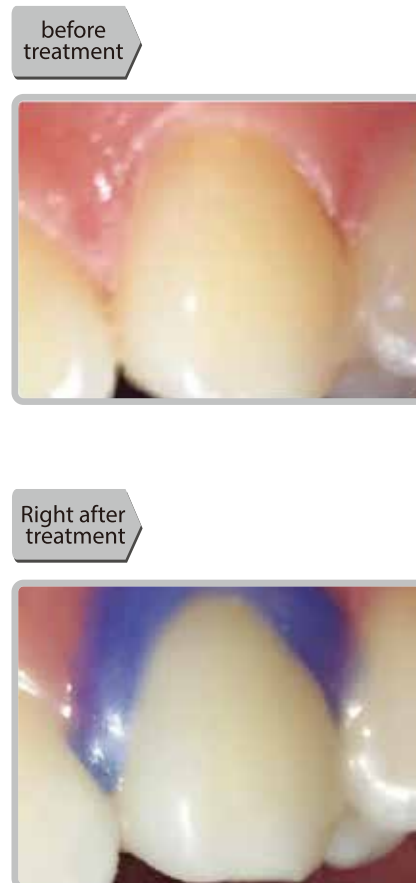

Hemostasis

- Application : Hemostasis after tooth extraction
- Patient : Age 50, Male
- Parameters : 3.0W pulse (gentle mode)



Available through most Full Service Dealers

Price(Full package)/MSRP USD **\$4,400** (06/01/2022)

It is recommended to order additional of the 3 Autoclavable items like the Optic Fibers, Front Aluminum Caps, and Hygienic Front Silicone covers, as well as additional batteries for clinics with heavy use. Also consider the optional 2-Year Accidental Damage coverage at the time of purchase.



K2 Mobile Main body



Battery charger and laser dock
(charges 4 batteries)

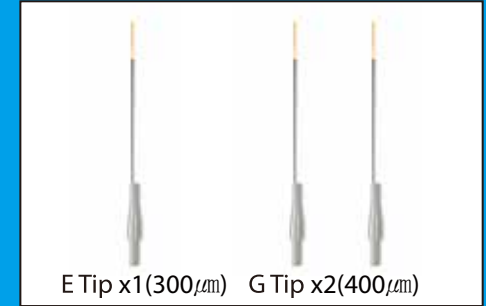

E Tip x1(300,um) G Tip x2(400,um)

(1) Ep (Endo) Fiber Tip 300um
(2) Gp (General) Fiber Tips 400um



(2) Lithium-ion Batteries



(2) Laser protection goggles



Charger power Supply Cord



Fiber Stripping Tool



User manual



Operation manual



EasyManual

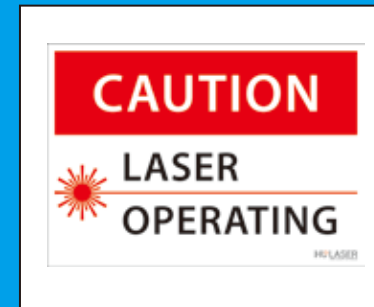

Laser operating sign



Hygienic Silicone Sleeve

Price(Accessories)/MSRP (06/01/2022)



Battery charger
 \$ 375.00



Aluminum front cap
 \$ 175.00

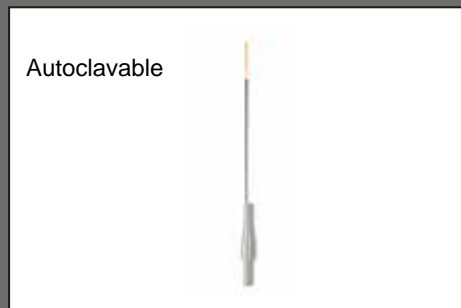

Optic fiber tip (Hyg/ Endo 300 μ m)
 \$ 50.00

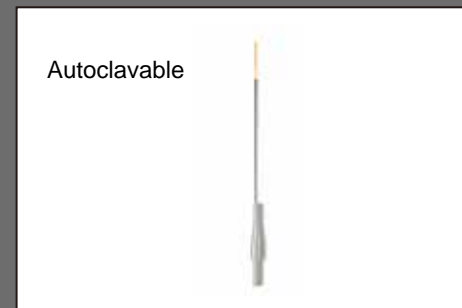

Optic fiber tip (General 400 μ m)
 \$ 37.50



Lithium-ion battery
 \$ 50.00



Laser protection goggle
 \$ 250.00



Fiber cleaver
 \$ 75.00



Power supply for the charger
 \$ 75.00



Fiber jacket stripper
 \$ 100.00



Silicone Front Sleeve
 \$7.50 each



Tooth whitening acceleration tip
 \$ 100.00

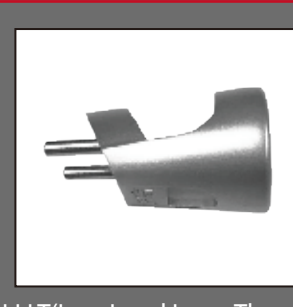

LLLT(Low Level Laser Therapy) spacer
 \$ 125.00



Storage case
 \$ 125.00

Available through your local
MidAmerica Dental Sales
USA Dealers



Charging Station

Dimension : 160 X 90 X 38 (mm)

Port : 4 battery charging ports

Communication : LED charging indicator